CEN Enquiry

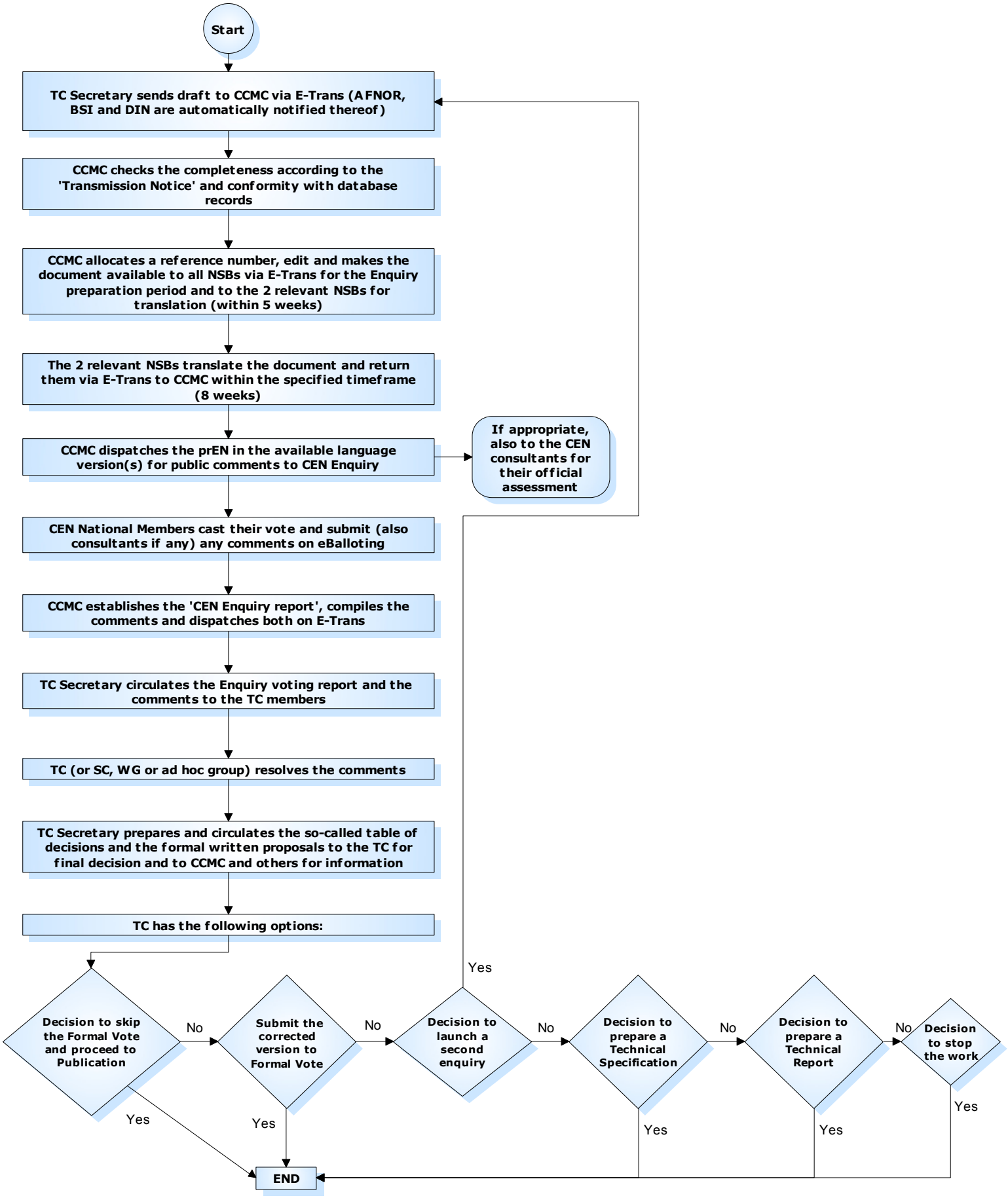

January 2017