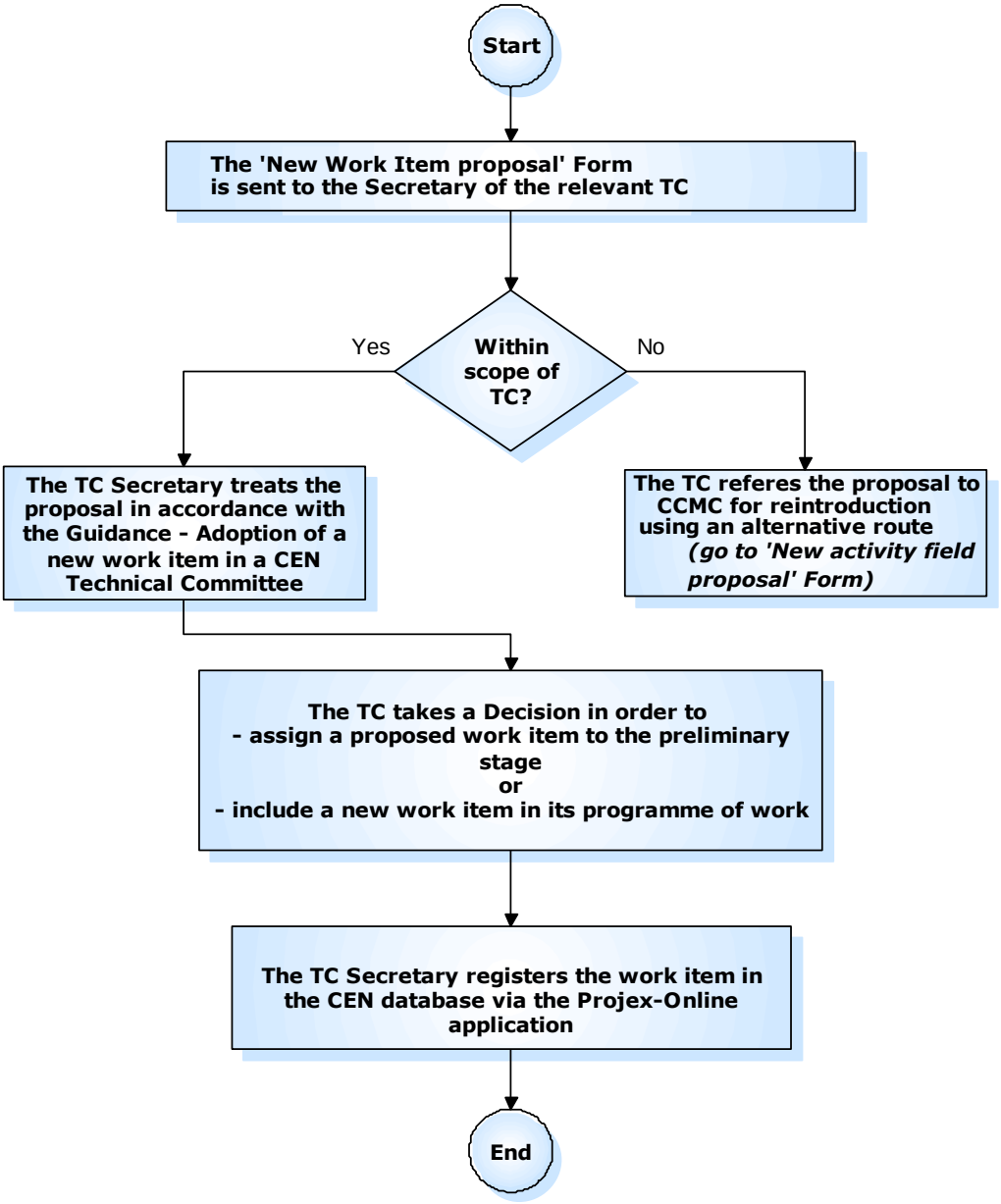Proposal for new work using the 'New Work Item proposal' form